

SPEAK LOW

Arranged for Stage Band
by John Cacavas

Music by KURT WEILL
Lyrics by OGDEN NASH

(Lyrics not included)

Conductor

With a happy shuffle ♩ = 148

Saxes >

Rhythm *mp*

Tpbs. (avasi Hr.)

Tpts. (in stand)

Tpts. open ⑤

(Tpts.)

B^bm

B^bm

E^b9

⑬

Tpts.

Saxes (subtone)

(b^p)

A1to Saxes soli (Tenor & Bar. cued) ⑳ *mf*

SAY BRND

Tpbs. *mf*

Tpts. (in stand)

bend

cresc.

Copyright © 1943 & 1966 by Chappell & Co., Inc.
Chappell & Co., Ltd., 50, New Bond Street, London, W.1

International Copyright Secured

ALL RIGHTS RESERVED

Made in England

47412

Any arrangement or adaptation of this composition without the consent of the owner is an infringement of copyright.

Conductor

(gradual open Tpts.)

Brass

(saxes) *ff*

BRASS

29

ff

Tpts. *mf*

Drum solo

TPTS

45

Dbm7

Conductor

TUTTI

Gbr

Ab Ebmb

SAXES

Tbns. Quasi Hn. *pp*

63

TROM.

Tpts

Tenor & Bar. Saxes (subtone)

71

Solo Elec. Guit. (vibrato) (Alto's cue)

Tenor & Bar. saxes subtone

79

Tpts. soli *mf*

TPTIS

(cont'd) Tbns,

Tenor & Bar. saxes (subtone)

87

Brass, open

mf

Tutti

Drum solo

13

SPEAK LOW

Arranged for Stage Band
by John Cacavas

Music by KURT WEILL
Lyrics by OGDEN NASH

(Lyrics not included)

1st Eb Alto Sax

With a happy shuffle ♩ = 148

Copyright © 1943 & 1966 by Chappell & Co., Inc.
Chappell & Co., Ltd., 50, New Bond Street, London, W.1

International Copyright Secured ALL RIGHTS RESERVED Made in England

47412

Any arrangement or adaptation of this composition without the consent of the owner is an infringement of copyright.

1st Eb Alto Sax

37 *unis, soli*

45 8 53 3

soli

63 5

Guitar cue 71

75 3 2

79

87

*Trpt 3 cue
mf*

SPEAK LOW

Arranged for Stage Band
by John Cacavas

13.

Music by KURT WEILL
Lyrics by OGDEN NASH

(Lyrics not included)

2nd Eb Alto Sax

With a happy shuffle ♩ = 148

The musical score for the 2nd Eb Alto Sax part includes the following handwritten annotations and performance directions:

- 5**: Circled measure number.
- 8**: Circled measure number.
- 13**: Circled measure number with the annotation "Subtone" written above it.
- 21**: Circled measure number with "soli bend" written above it.
- 29**: Circled measure number with "ff" written below it.
- 37**: Circled measure number with "unis. soli" written above it.

Other performance directions include *mf*, *f*, *cresc.*, and *bend*.

Copyright © 1943 & 1966 by Chappell & Co., Inc.

Chappell & Co., Ltd., 50, New Bond Street, London, W.1

International Copyright Secured

ALL RIGHTS RESERVED

Made in England

47412

Any arrangement or adaptation of this composition without the consent of the owner is an infringement of copyright.

2nd Eb Alto Sax

dim. 45 8

53 3 f mp

soli

63 5

71 7

Tpt. 4 *mf* 79 3 1

Tpt. 3 Tpt. 4

2 87

f

SPEAK LOW

Arranged for Stage Band
by John Cacavas

Music by KURT WEILL
Lyrics by OGDEN NASH

(Lyrics not included)

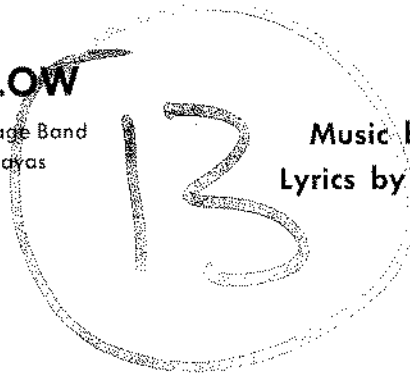

1st Bb Tenor Sax

With a happy shuffle ♩ = 148

Copyright © 1943 & 1966 by Chappell & Co., Inc.

Chappell & Co., Ltd., 50, New Bond Street, London, W.1

International Copyright Secured

ALL RIGHTS RESERVED

Made in England

47412

Any arrangement or adaptation of this composition without the consent of the owner is an infringement of copyright.

1st Bb Tenor Sax

unis, soli

dim.

(53)

f mp

soli

subtone

(71) *(subtone)*

(79)

subtone

(87)

ff

SPEAK LOW

Arranged for Stage Band
by John Cacavas

Music by KURT WEILL
Lyrics by OGDEN NASH

(Lyrics not included)

2nd Bb Tenor Sax

With a happy shuffle ♩ = 148

Copyright © 1943 & 1966 by Chappell & Co., Inc.
Chappell & Co., Ltd., 50, New Bond Street, London, W.1

International Copyright Secured ALL RIGHTS RESERVED Made in England

47412

Any arrangement or adaptation of this composition without the consent of the owner is an infringement of copyright.

2nd Bb Tenor Sax

(37) *unis, soli*

dim.

(45) 8 (53) 3

f mp

Soli

(63) 3 *subtone*

(71) *subtone*

(79) 4

subtone 2 (87)

ff

SPEAK LOW

Arranged for Stage Band
by John Cacavas

Music by KURT WEILL
Lyrics by OGDEN NASH

(Lyrics not included)

13

E♭ Baritone Sax

With a happy shuffle ♩ = 148

Copyright © 1943 & 1966 by Chappell & Co., Inc.

Chappell & Co., Ltd., 50, New Bond Street, London, W.1

International Copyright Secured

ALL RIGHTS RESERVED

Made in England

47412

Any arrangement or adaptation of this composition without the consent of the owner is an infringement of copyright.

E♭ Baritone Sax

dim.

45 8 53 3

f mp

soli

63 3 subtone

(#)S

71 subtone

79 4 Subtone 2 87

ff

SPEAK LOW

Arranged for Stage Band
by John Cacavas

Music by KURT WEILL
Lyrics by OGDEN NASH

(Lyrics not included)

1st Trombone

With a happy shuffle ♩ = 148
Quasi Hn.

1st Trombone

SPEAK LOW

Arranged for Stage Band
by John Cacavas

Music by KURT WEILL
Lyrics by OGDEN NASH

(Lyrics not included)

13.

2nd Trombone

With a happy shuffle ♩ = 148

Quasi Hn.

mp

5

8

13

Saxes

40

bd.

4

21

mf

cresc

29

ff

mf

37

mf

57

Copyright © 1943 & 1966 by Chappell & Co., Inc.
Chappell & Co., Ltd., 50, New Bond Street, London, W.1

International Copyright Secured

ALL RIGHTS RESERVED

Made in England

47412

Any arrangement or adaptation of this composition without the consent of the owner is an infringement of copyright.

2nd Trombone

2

45 8

dim.

53 3

f mp

Quasi Hn.

normal 63 Soli 3

mf

no soli

71 6

79 7

mf

87

ff

SPEAK LOW

Arranged for Stage Band
by John Cacavas

Music by KURT WEILL
Lyrics by OGDEN NASH

(Lyrics not included)

3rd Trombone

With a happy shuffle ♩ = 148

Quasi Hn.

Copyright © 1943 & 1966 by Chappell & Co., Inc.
Chappell & Co., Ltd., 50, New Bond Street, London, W.1

International Copyright Secured ALL RIGHTS RESERVED Made in England

3rd Trombone

2

dim.

45

8

53

3

f *mp* *p*

Quasi Hr.

normal

63

Soli

mf

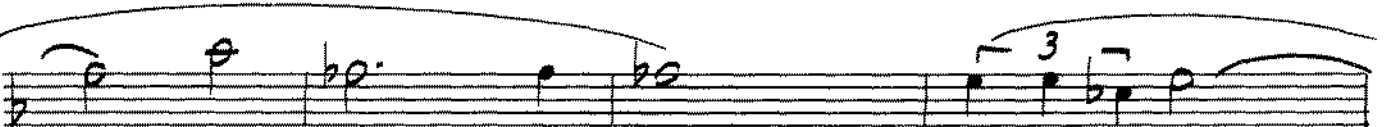

no solo

71

6

79

7

mf

87

ff

SPEAK LOW

Arranged for Stage Band
by John Cacavas

Music by KURT WEILL
Lyrics by OGDEN NASH

(Lyrics not included)

4th Trombone

With a happy shuffle ♩ = 148

Quasi Hn.

mp

5 8 13 Saxes

ho bd. 4

21 mf cresc.

ff mf

29 ff mf

37

Copyright © 1943 & 1966 by Chappell & Co., Inc.
Chappell & Co., Ltd., 50, New Bond Street, London, W.1

International Copyright Secured ALL RIGHTS RESERVED Made in England

47412

Any arrangement or adaptation of this composition without the consent of the owner is an infringement of copyright.

4th Trombone

2

45 8

dim.

53 3

f mp

Quasi Ho.

p

63 Soli

mf

no soli

71 6

79 8

87

mf

ff

TUBA
With a happy shuffle
SPEAK LOW

5 8
mp

13 8 21 mf

cresc. ff mf

29 ff

37

45 8 53 3
dim

f mp p

63 mf

71 6

79 8 87

13

SPEAK LOW

Arranged for Stage Band
by John Cacavas

Music by KURT WEILL
Lyrics by OGDEN NASH

(Lyrics not included)

1st Bb Trumpet

With a happy shuffle ♩ = 148

Copyright © 1943 & 1966 by Chappell & Co., Inc.
Chappell & Co., Ltd., 50, New Bond Street, London, W.1

International Copyright Secured ALL RIGHTS RESERVED Made in England

47412

Any arrangement or adaptation of this composition without the consent of the owner is an infringement of copyright.

1st Bb Trumpet

13

SPEAK LOW

Arranged for Stage Band
by John Cacavas

Music by KURT WEILL
Lyrics by OGDEN NASH

(Lyrics not included)

2nd Bb Trumpet

With a happy shuffle ♩ = 148

1 in stand *mf* *solé, open*

5

13

21 Deep in stand *p* *cresc.*

gradually open *ff*

29 *ff* *mf*

Copyright © 1943 & 1966 by Chappell & Co., Inc.
Chappell & Co., Ltd., 50, New Bond Street, London, W.1

International Copyright Secured ALL RIGHTS RESERVED Made in England

2nd Bb Trumpet

SPEAK LOW

Arranged for Stage Band
by John Cacavas

Music by KURT WEILL
Lyrics by OGDEN NASH

(Lyrics not included)

3rd B♭ Trumpet

With a happy shuffle ♩ = 148

1 in stand > *mf* *solis, open*

5

13

21 Deep in stand *p* *cresc.*

gradually open *ff*

29 *ff* *mf*

Copyright © 1943 & 1966 by Chappell & Co., Inc.
Chappell & Co., Ltd., 50, New Bond Street, London, W.1

International Copyright Secured ALL RIGHTS RESERVED Made in England

3rd Bb Trumpet

SPEAK LOW

- Arranged for Stage Band
by John Cacavas

Music by KURT WEILL
Lyrics by OGDEN NASH

(Lyrics not included)

4th Bb Trumpet

With a happy shuffle ♩ = 148

1 in stand *Soli, open*

5

13

21 Deep in stand

gradually open

29

Copyright © 1943 & 1966 by Chappell & Co., Inc.
Chappell & Co., Ltd., 50, New Bond Street, London, W.1

International Copyright Secured ALL RIGHTS RESERVED Made in England

4th Bb Trumpet

SPEAK LOW

Arranged for Stage Band
by John Cacavas

Music by KURT WEILL
Lyrics by OGDEN NASH

(Lyrics not included)

Piano

With a happy shuffle ♩ = 148

Copyright © 1943 & 1966 by Chappell & Co., Inc.
Chappell & Co., Ltd., 50, New Bond Street, London, W.1

International Copyright Secured ALL RIGHTS RESERVED Made in England

Any arrangement or adaptation of this composition without the consent of the owner is an infringement of copyright.

47412

21

29

mf

37

grabassa

loco

45

53

grobassa

63

loco

Piano

Guitar (8mbassa)

(71)

Chords: E7, Gm, Eb, Gm6, Gm7, Eb

Chords: Gm, Eb, Gm6, F, Am7, D7

(79)

Chords: Bbm9, Eb7, F, Eb, D7

Chords: G9, C9+5, F, Eb, D7

(87)

Chords: G9, C9+5, Gm7, C7b9, F(9)

GUITAR

1 Ab / Eb / Ab / Eb / 5 Bbm7 / Eb9 ¹ /

Bbm7 / *mf* Eb9 / Eb9 / Bbm7 Eb7 Ab6 / F7 /

13 Bbm7 / Gb7 / Dbm7 / Gb7 / Bb9 / Eb9 /

Ab F7Bbm7 21 Bbm9 / Eb9 / Bbm9 / Eb9 /

Bbm9 / Eb9 / Ab6 / F9 / 29 Dbm9 / Gb9 /

Dbm9 / Gb9 / Bb7 / Eb9 / *ff* 37 Abm9

Abm7 / Cbm / Cbm / Gbmaj7 / Gbmaj7 / G7bdim G7

G7 Bbm7 / Eb9 / Bbm7 / Eb9 / Eb9 /

Bbm7 Eb7 Ab6 / F7 / 53 Dbm7 / Gb9 / Ab Ebm6

F7 / Bb9 / Eb+ / Ab / Gb / C /

Gm7 C *f* Bbm7 / Fm7 / Abm / Abm / Ebmaj7 /

Ebmaj7Eb6 E7 *mf* / E7 Gm Eb Gm6 Gm7 Gm6 Eb

Gm / Gm Eb Gm6EbGm6 F / Am7 D7 79 Bbm9 /

Eb7 / F / F Eb D7 G9 / C9+5 / F /

F Eb D7 87 G9 / C9+5 / F Gm7C7b9 _{F6} F

SPEAK LOW

Arranged for Stage Band
by John Cacavas

Music by KURT WEILL
Lyrics by OGDEN NASH

(Lyrics not included)

String Bass

With a happy shuffle ♩ = 148

pizz

mf

5

13

21

cresc.

Copyright © 1943 & 1966 by Chappell & Co., Inc.
Chappell & Co., Ltd., 50, New Bond Street, London, W.1

International Copyright Secured ALL RIGHTS RESERVED Made in England

String Bass

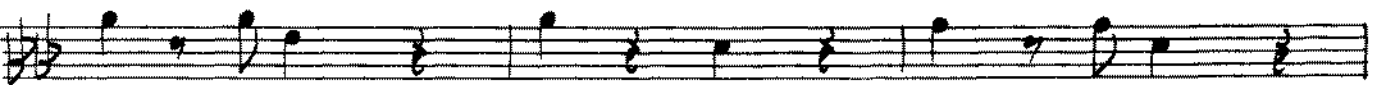
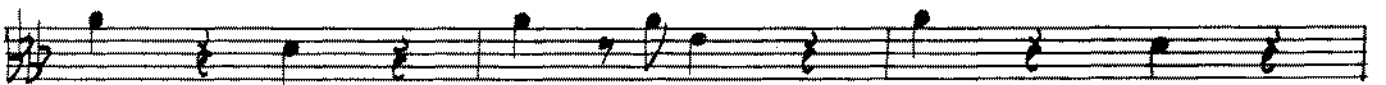
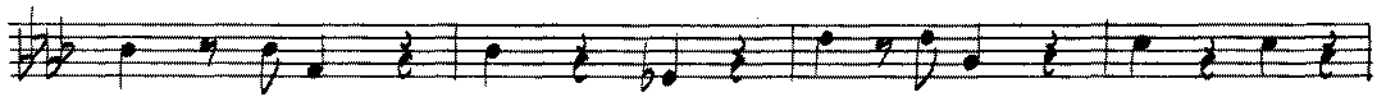
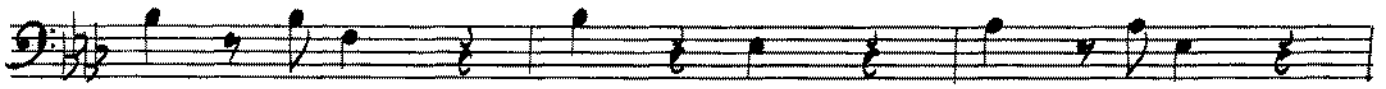

String Bass

SPEAK LOW

Arranged for Stage Band
by John Cacavas

13

Music by KURT WEILL
Lyrics by OGDEN NASH

(Lyrics not included)

13

Drums

With a happy shuffle ♩ = 148

Brush

mf

5

13 *sim.*

21

mf

Brass

cresc.

29

ff *mf*

Sax

37 *Solo*

dim.

Copyright © 1943 & 1966 by Chappell & Co., Inc.

Chappell & Co., Ltd., 50, New Bond Street, London, W.1

International Copyright Secured

ALL RIGHTS RESERVED

Made in England

47412

Any arrangement or adaptation of this composition without the consent of the owner is an infringement of copyright.

Drums

(45)

Sim.

(63) *mf*

(71)

(79)

(87) *mf*